

Nuova serie / New series n. 12 - 2024

# ARCHALP

Rivista internazionale di architettura e paesaggio alpino / Revue internationale d'architecture et de paysage dans les Alpes / Internationale Zeitschrift für Alpine Architektur und Landschaft / Revija za alpsko arhitekturo in pokrajino / International journal of alpine architecture and landscape

---

## **Risorsa e costruzione. Architetture in legno nelle Alpi**

Ressource et construction. Architecture en bois dans les Alpes /  
Ressource und Konstruktion. Holzarchitektur in den Alpen / Viri in  
konstrukcija. Lesena arhitektura v Alpah / Resource and construction.  
Wooden architecture in the Alps

# ARCHALP

Rivista internazionale di architettura e paesaggio alpino / Revue internationale d'architecture et de paysage dans les Alpes / Internationale Zeitschrift für Alpine Architektur und Landschaft / Revija za alpsko arhitekturo in pokrajino / International journal of alpine architecture and landscape

# ARCHALP

Rivista internazionale di architettura e paesaggio alpino / Revue internationale d'architecture et de paysage dans les Alpes / Internationales Zeitschrift für Alpine Architektur und Landschaft / Revija za alpsko arhitekturo in pokrajino / International journal of alpine architecture and landscape

**Nuova serie** / New series: n.12

**Anno** / Year: 07-2024

**Rivista del Centro di Ricerca** / Journal of the Research center

**Istituto di Architettura Montana – IAM**

ISBN 979-12-5477-487-8

ISBN online 979-12-5477-488-5

ISSN stampa 2611-8653

ISSN online 2039-1730

DOI 10.30682/aa2412

Registrato con il numero 19/2011 presso il Tribunale di Torino in data 17/02/2011

Associato all'Unione Stampa Periodica Italiana

Copyright © Authors 2024 and Politecnico di Torino

CC BY 4.0 License

**Direttore responsabile** / Chief editor: Enrico Camanni

**Direttore scientifico** / Executive director: Antonio De Rossi

**Coordinatore editoriale** / Editorial coordinator: Roberto Dini

**Comitato editoriale** / Editorial board: Antonio De Rossi, Cristian Dallere, Roberto Dini,

Federica Serra, Matteo Tempestini

**Art Direction:** Marco Bozzola

**Segreteria di redazione** / Editorial office: Antonietta Cerrato

**Comitato scientifico** / Advisory board:

**Werner Bätzing** (Friedrich-Alexander-Universität Erlangen-Nürnberg);

**Gianluca Cepollaro** (Scuola del Governo del Territorio e del Paesaggio - Trentino School

of Management); **Giuseppe Dematteis** (Dipartimento Interateneo di Scienze, Progetto

e Politiche del Territorio - Politecnico di Torino); **Maja Ivanic** (Dessa Gallery - Ljubljana);

**Michael Jakob** (Haute école du paysage, d'ingénierie et d'architecture de Genève,

Politecnico di Milano, Accademia di Architettura di Mendrisio - Università della Svizzera

italiana); **Luigi Lorenzetti** (Laboratorio di Storia delle Alpi, Accademia di Architettura di

Mendrisio - Università della Svizzera italiana); **Paolo Mellano** (Dipartimento di Architettura

e Design - Politecnico di Torino); **Gianpiero Moretti** (École d'Architecture de Laval -

Québec); **Luca Ortelli** (École Polytechnique Fédérale de Lausanne); **Armando Ruinelli**

(Architetto FAS - Soglio/Grigioni); **Bettina Schlorhauser** (Universität Innsbruck);

**Daniel A. Walser** (Fachhochschule Graubünden); **Alberto Winterle** (Architetti Arco

Alpino, Turris Babel); **Bruno Zanon** (Università di Trento, Scuola per il Governo del

Territorio e del Paesaggio - Trentino School of Management).

**Corrispondenti scientifici** / Scientific Correspondents:

**Giorgio Azzoni, Corrado Binel, Francesca Bogo, Nicola Braghieri, Carlo Calderan,**

**Conrandin Clavuot, Simone Cola, Federica Corrado, Massimo Crotti, Davide Del**

**Curto, Arnaud Duthel, Viviana Ferrario, Caterina Franco, Luca Gibello, Stefano**

**Girodo, Silvia Lanteri, Gianluca d'Inca Levis, Verena Konrad, Laura Mascino,**

**Andrea Membretti, Giacomo Menini, Martina Motta, Marco Piccolroaz, Gabriele**

**Salvia, Enrico Scaramellini, Marion Serre, Daniel Zwangsleitner.**

**Progetto grafico** / Graphic design: Marco Bozzola e Flora Ferro

**Impaginazione** / Layout: DoppioClickArt, San Lazzaro di Savena, BO

**Stampa** / Print: MIG - Moderna Industrie Grafiche (BO)

**Curatori** / Theme editors: Cristian Dallere

**Ringraziamenti** / Thanks to: Alessandra Stefani, Davide Pettenella, Hermann Kaufmann

**Copertina** / Cover: detail of the façade of the Salgenreute chapel, Bernardo Bader

Architekten, Krumbach, 2016 (Photo Cristian Dallere)

## Errata corrige

Nel numero 11-2023, nella didascalia di p. 72 compare erroneamente come immagine d'apertura Église du Sacré-Coeur, Brig, Atelier coopératif d'Architecture et d'Urbanisme (ACAU), 1970 (Nadine Iten), la didascalia corretta è: Église St-Nicolas d'Hérémence, Hérémence, Walter Förderer, 1967 (Michel Martinez), ce ne scusiamo con gli autori e i lettori / In No. 11-2023 issue of ArchAlp, the captions on pages 72 erroneously report as the opening image Église du Sacré-Coeur, Brig, Atelier coopératif d'Architecture et d'Urbanisme (ACAU), 1970 (Nadine Iten), the correct caption is Église St-Nicolas d'Hérémence, Hérémence, Walter Förderer, 1967 (Michel Martinez). We sincerely apologise to the authors and our readers.

ArchAlp è pubblicata semestralmente e inviata in abbonamento postale.

Abbonamento cartaceo annuale (2 numeri): € 50,00, spese di spedizione per l'Italia incluse.

Il prezzo del singolo fascicolo è di € 28,00. Non sono incluse nel prezzo le spese di spedizione per il singolo fascicolo per l'estero (€ 10,00).

Per abbonamenti istituzionali si prega di scrivere a ordini@buponline.com.

È possibile pagare la tariffa con bonifico bancario intestato a Bologna University Press, IBAN:

IT 90P03069 02478 074000053281 oppure con carta di credito.

Variazioni di indirizzo devono essere comunicate tempestivamente allegando l'etichetta con il precedente indirizzo. L'invio dei fascicoli non pervenuti avviene a condizione che la richiesta giunga entro 3 mesi dalla data della pubblicazione.

Per informazioni e acquisti: ordini@buponline.com.

A norma dell'articolo 74, lettera c del DPR 26 ottobre 1972, n. 633 e del DM 28 dicembre 1972, il pagamento dell'IVA, assolto dall'Editore, è compreso nel prezzo dell'abbonamento o dei fascicoli separati, pertanto non verrà rilasciata fattura se non su specifica richiesta.



**Politecnico di Torino**

Dipartimento di Architettura e Design

Dipartimento di Architettura e Design  
Politecnico di Torino  
Viale Mattioli 39, 10125 Torino - Italy  
Tel. (+39) 0110905806  
fax (+39) 0110906379  
iam@polito.it  
www.polito.it/iam

**Fondazione Bologna University Press**

Via Saragozza 10, 40124 Bologna - Italy  
Tel. (+39) 051232882  
info@buponline.com  
www.buponline.com

# ARCHALP

Rivista internazionale di architettura e paesaggio alpino / Revue internationale d'architecture et de paysage dans les Alpes / Internationale Zeitschrift für Alpine Architektur und Landschaft / Revija za alpsko arhitekturo in pokrajino / International journal of alpine architecture and landscape

---

Nuova serie / *New series* n. 12 - 2024

## **Risorsa e costruzione. Architetture in legno nelle Alpi**

Ressource et construction. Architecture en bois dans les Alpes /  
Ressource und Konstruktion. Holzarchitektur in den Alpen / Viri in  
konstrukcija. Lesena arhitektura v Alpah / Resource and construction.  
Wooden architecture in the Alps

# Indice dei contenuti

## Contents

|                                                                                                                                                                                                                                                                                                                    |           |
|--------------------------------------------------------------------------------------------------------------------------------------------------------------------------------------------------------------------------------------------------------------------------------------------------------------------|-----------|
| <b>Risorsa e costruzione. Architetture in legno nelle Alpi /</b><br>Resource and construction. Wooden architecture in the Alps<br><i>Cristian Dallere</i>                                                                                                                                                          | <b>8</b>  |
| <b>I boschi in Italia e le politiche forestali nazionali /</b><br>Forests in Italy and national forestry policies<br><i>Alessandra Stefani</i>                                                                                                                                                                     | <b>11</b> |
| <b>Produrre legname per l'edilizia aiutando la natura di montagna e l'economia nazionale /</b> The production of timber for construction to support mountain ecosystems and the national economy<br><i>Davide Pettenella</i>                                                                                       | <b>19</b> |
| <b>Wood communities</b><br><i>Marco Bussone</i>                                                                                                                                                                                                                                                                    | <b>23</b> |
| <hr/>                                                                                                                                                                                                                                                                                                              |           |
| <b>1. Esperienze</b>                                                                                                                                                                                                                                                                                               |           |
| <b>Vergangenheit und Zukunft des Holzbau. Interview mit Hermann Kaufmann /</b> The past and future of timber construction: an interview with Hermann Kaufmann<br><i>Edited by Cristian Dallere and Matteo Tempestini</i>                                                                                           | <b>27</b> |
| <b>Architecture and local resources: project experiences in Vorarlberg</b><br><i>Luca Caneparo, Cristian Dallere</i>                                                                                                                                                                                               | <b>37</b> |
| <b>Experiences in Vorarlberg /</b> Simon Moosbrugger architekt, Bernardo Bader architekten, Bechter Zaffignani architekten, Hermann Kaufmann architekten, Innauer Matt architekten, Architekturbüro Jürgen Haller, Peter Plattner, feld72<br><i>Edited by Cristian Dallere</i>                                     | <b>43</b> |
| <b>Wood Architecture Prize: gli approcci progettuali e i modelli di sviluppo territoriale analizzati attraverso i premi sulle costruzioni in legno /</b> Wood Architecture Prize: approaches to design and models of territorial development analysed through wooden construction prizes<br><i>Guido Callegari</i> | <b>67</b> |
| <b>Edifici in legno e digitalizzazione. Un dialogo costruttivo /</b> Wooden buildings and digitalisation. A constructive dialogue<br><i>Davide Maria Giachino, Franco Piva</i>                                                                                                                                     | <b>77</b> |

|                                                                                                                                                                                                                                                                                                             |            |
|-------------------------------------------------------------------------------------------------------------------------------------------------------------------------------------------------------------------------------------------------------------------------------------------------------------|------------|
| <b>Valorisation and regeneration in the western Italian Alps /</b><br>Antonio De Rossi, Laura Mascino, Matteo Tempestini, Edoardo Schiari,<br>Maicol Guiguet, Davide Maria Giachino, Massimo Andreis Allamandola,<br>Vladyslav Mazur, Claudia Zappia, Dario Castellino<br><i>Edited by Cristian Dallere</i> | <b>83</b>  |
| <b>Education, innovation and research in wooden architecture<br/>and construction in the Alps</b><br><i>Conversation edited by Roberto Dini</i>                                                                                                                                                             | <b>93</b>  |
| <b>Technology and architectural expression in France and Slovenia /</b><br>PNG architectes, Atelier Julien Boidot, Emilien Robin, Ateliers des Cairns,<br>La Manufacture de l'Ordinaire, Atelier 17c architectes, Atelier AMASA,<br>ARREA, KAL A<br><i>Edited by Cristian Dallere</i>                       | <b>101</b> |
| <b>Evolving Perspectives: the resurgence of wood in Quebec<br/>architecture</b><br><i>Gianpiero Moretti</i>                                                                                                                                                                                                 | <b>115</b> |
| <hr style="width: 20px; margin-left: 0;"/>                                                                                                                                                                                                                                                                  |            |
| <b>2. Storia, tecnica, figurazioni</b>                                                                                                                                                                                                                                                                      |            |
| <b>Mito, tipo e destino della casa mista nelle Alpi centrali /</b><br>Myth, type and fate of the mixed house in the central Alps<br><i>Nicola Braghieri</i>                                                                                                                                                 | <b>125</b> |
| <b>Was kennzeichnet einen Holzbau? / What characterises a wooden<br/>building?</b><br><i>Marion Sauter</i>                                                                                                                                                                                                  | <b>133</b> |
| <b>L'importanza dei masi come luoghi del paesaggio culturale<br/>ladino della Val Gardena / The importance of farmsteads as part<br/>of the Ladin cultural landscape of Val Gardena</b><br><i>Joachim Moroder, Václav Šedý</i>                                                                              | <b>141</b> |
| <b>Architettura rurale in legno: i tabià della Valle del Biois nelle<br/>Dolomiti Venete / Rural wooden architecture in the Venetian<br/>Dolomites: the tabià of Valle del Biois</b><br><i>Eleonora Gabbarini</i>                                                                                           | <b>149</b> |
| <b>Technology and figuration in the central and eastern Italian Alps /</b><br>Architekturkollektive null17, Studio Botter, Studio Bressan,<br>Delueg architekten, act_romeigalli<br><i>Edited by Cristian Dallere</i>                                                                                       | <b>157</b> |





# Technology and figuration in the central and eastern Italian Alps

*Edited by Cristian Dallere*

The projects featured in this review were selected from the Central and Eastern Italian Alps. Starting with the redevelopment of a rural building in the Aurina Valley, moving on to a trade fair complex in the Belluno area characterized by a significant wooden reticular structure, then the "House of the Mountains" in South Tyrol, and finally a barn designed in the province of Sondrio. The exceptional construction quality of these projects, which are very diverse from one another, indicates a profound knowledge of the material and its design potential.

**Architekturkollektive null17**  
**Studio Botter**  
**Studio Bressan**  
**Delueg architekten**  
**act\_romegialli**

Doi: 10.30682/aa2412t



**Architekturkollektive null17**

# Alter Stadel Maireggerhof

**Location:**

Valle Aurina, Alto Adige, Italy

**Chronology:**

2019-2022

**Project category:**

Housing

**Photos:**

Alex Schidlbauer



The “Mairegger” barn is situated at an altitude of approximately 1090 meters, roughly 80 meters higher than the valley floor of San Giovanni in Valle Aurina, on the left side of the Aurino stream. The project emerged from the client’s need to convert the old barn into a residence. Expanded over time with additions like a workshop, dairy, silo, and storage coverings, the barn was in a partially dilapidated state. Construction began by removing poorly integrated extensions and statically consolidating the barn. To repurpose the ground floor as storage for agricultural equipment, consol-

idation was achieved through a reinforced concrete skeleton, which serves as the load-bearing element for the upper floors. This, in combination with a concrete slab, acts as a bracing element against lateral ground pressure. The residence spans the first floor and attic, with entry via a perimeter balcony acting as an external filter space. This layout keeps the barn facade clean while allowing ample natural light and ventilation through large openings. The residence features a structurally independent solid wood core, offering excellent thermal properties to the building.

**Opening picture**  
The big zip, act\_omegialli, Mantello, Sondrio, 2022 (photo Marcello Mariana).

**Fig. 1**  
Internal detail of the existing wooden carpentry.

**Fig. 2**  
General view of the building.



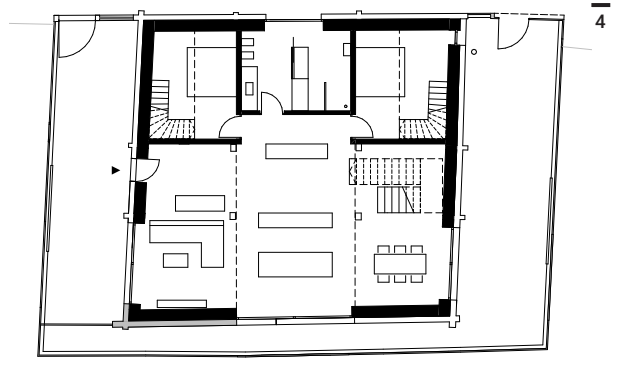
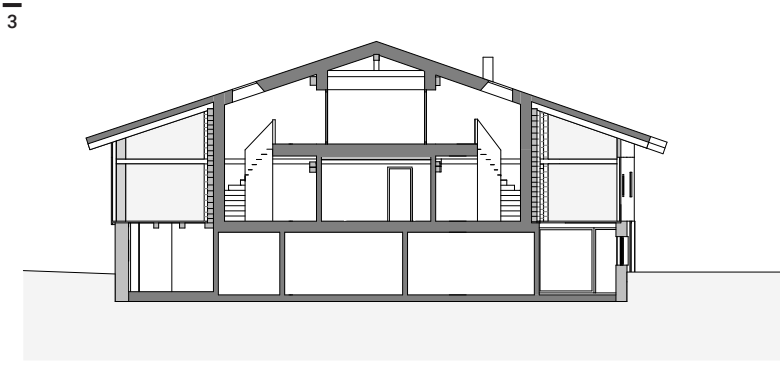

**Fig. 3**  
Cross section.

**Fig. 4**  
First floor plan.

**Fig. 5**  
External view of the  
entrance.

**Studio Botter +  
Studio Bressan**

# Palaluxottica

**Location:**

Agordo, Belluno, Italy

**Chronology:**

2017-2018

**Project category:**

Multifunctional

**Photos:**

Simone Bossi

The project is situated in a verdant area on the outskirts of the city, within an Alpine landscape characterized by distinct natural and human-made features. The building serves multiple purposes, including community gatherings, exhibitions, and entertainment events. It is designed to host concerts, theatrical performances, conventions, conferences, art exhibitions, and expos. The building's structure primarily consists of glued laminated timber, encompassing pillars, roof beams, and bracings. The foundation consists of interconnected concrete plinths supported by a concrete

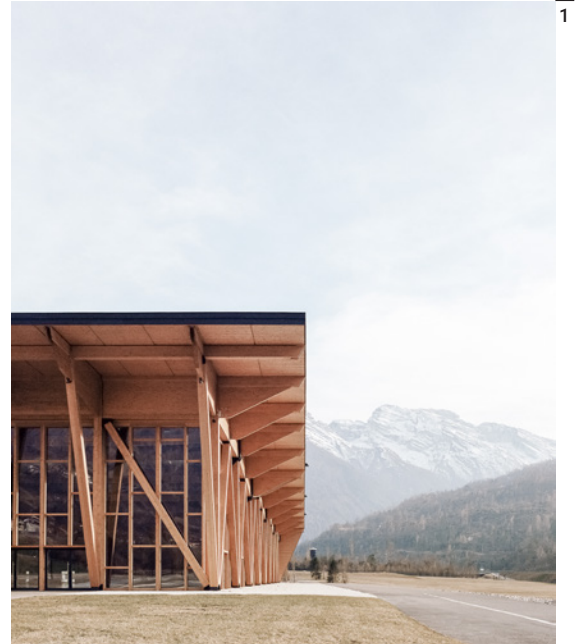

raft. The structural design features a series of parallel isostatic frames, braced by diagonal elements along the long sides and external struts/tie rods connecting the pillars to the concrete containment wall on the east side. The choice of wooden truss beams was influenced by the 44.80m span. The construction system emphasizes extreme lightness and the use of prefabricated elements. The structural grid plays a pivotal role in defining the lightweight interiors, distinguished by the roof's distinctive shape, a key architectural feature of the building.



**Fig. 1**  
External view from  
North.

**Fig. 2**  
External view of the  
West elevation.

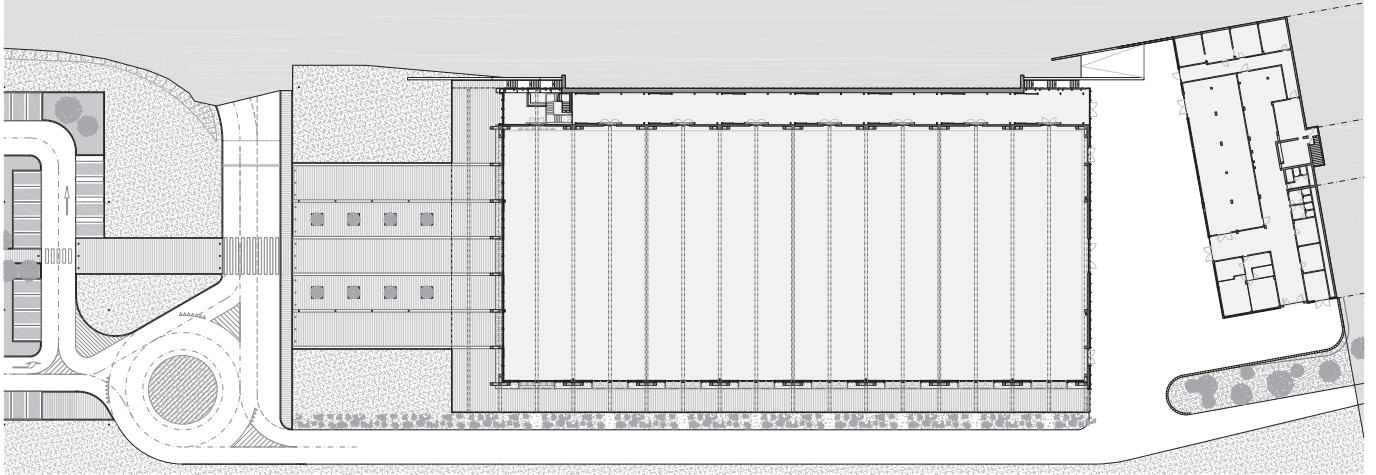

**Fig. 3**  
Longitudinal section.

**Fig. 4**  
Ground floor plan.

**Fig. 5**  
Internal view.

**Delueg architekten**

# Haus der Berge

**Location:**

Sesto, Alto Adige, Italy

**Chronology:**

2022-2023

**Project category:**

Multifunctional

**Photos:**

Sebastian Schels



In 2009, the alpine mountain massif of the Dolomites was designated as a UNESCO World Natural Heritage Site. Following deliberations on establishing a visitor center, the local Tourist Association and the municipality of Sesto initiated a planning competition for the “Haus der Berge” (House of Mountains) in 2016. The chosen site was the area adjacent to the congress center on the village’s outskirts. The design of the five-story tower-like building aims to promote awareness of the unique landscape, ecosystem, and inhabitants of the region. The structure is primarily built using locally availa-

ble wood (larch and spruce, totalling 220m<sup>3</sup>) sourced from the community’s forests, free of plastic, glue, and metal. By vertically stacking the functions, the tower-like structure (approximately 1700m<sup>3</sup>) minimizes ground consumption while providing panoramic views of the landscape. Constructed from the ground floor up, the building features glue-free, vertical, solid-wood-block construction. The untreated timber blocks forming the walls and ceilings are joined with wooden joints, allowing for the complete dismantling and reuse of the structure and materials in the future.



**Fig. 1**  
External view of the terrace.

**Fig. 2**  
Internal view on the first floor.

3

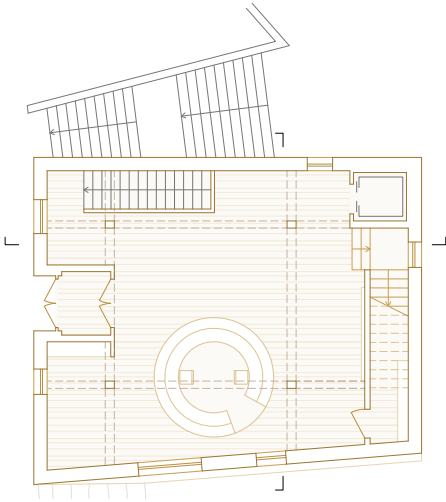

4

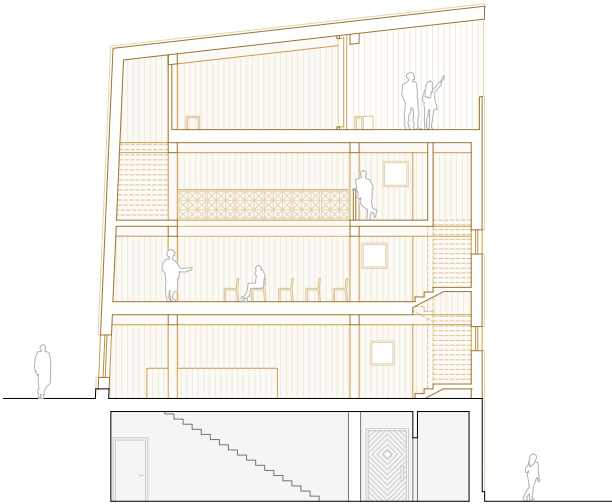

5



6

**Fig. 3**  
Ground floor plan.

**Fig. 4**  
Section.

**Fig. 5**  
General view from  
the street.

**Fig. 6**  
Internal view on the  
ground floor.



act\_romegialli

# The big zip

**Location:**

Mantello, Sondrio, Italy

**Chronology:**

2022

**Project category:**

Production

**Photos:**

Marcello Mariana

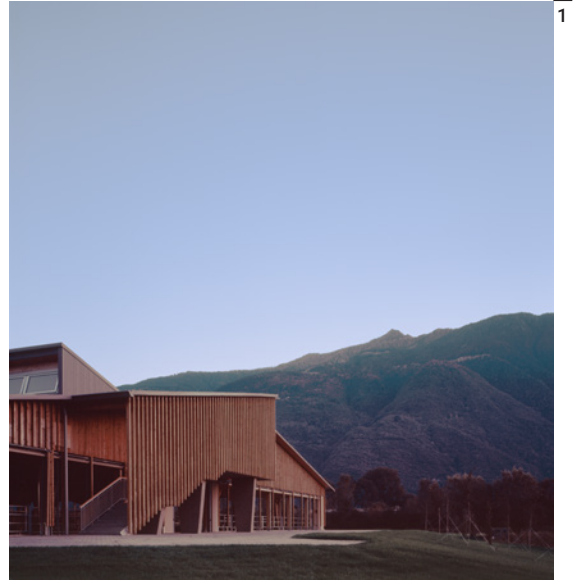

The design concept revolves around creating a new stable capable of accommodating the 120 cows from the old facility, where each had only 7 square metres, and providing them with improved welfare in spacious quarters of 21 square metres per cow with free housing. Additionally, the structure is envisioned to serve as a site for visits, education, and reception. To fulfil this role, the project includes an elevated level at +3.90 metres featuring educational spaces and an aerial walkway. This walkway leads to a pedestrian path allowing visitors to observe operational activities from above without disturbing the animals. The project aims to bring or-

der, rhythm, and proportion to a large, intricate “machine” characterized by a rigid layout that optimizes both animal welfare and production requirements. Architecturally, the focus is on an expansive roof comprised of 52 lamellar wooden beams inclined at 12°, spaced 5 meters apart and supported by 52 tripartite wooden pillars. To break the 45-meter span, a series of double pillars inclined at 67° are positioned to intercept the pitch of the roofing beams longitudinally. These V-shaped pillars not only support the pedestrian walkway but also serve as a defining architectural feature throughout the space.



**Fig. 1**  
External view from  
North-West.

**Fig. 2**  
Internal view of the  
stable.

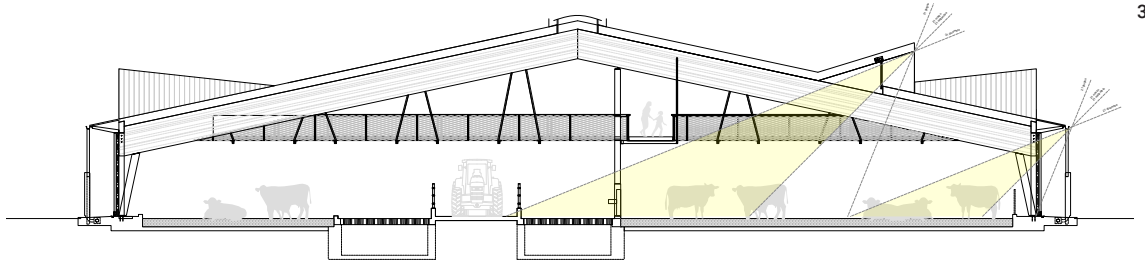

**Fig. 3**  
Cross section showing the entry of light during the solstices.

**Fig. 4**  
Internal view with detail of the structure.